The ZetaTalk Newsletter

Issue 901, Sunday, December 17, 2023

Weekly news and views from around the world and beyond.

New ZetaTalk | Earth Changes | Announcements | Signs of the Times

MH370 Revisited

When MH370 disappeared from radar in 2014 the Zetas went on record explaining that this was due to EMP. MH370 was flying over the Sunda Plate that was at that time being pushed down under the Indo-Australian Plate and also lay under water, a combination highly attractive to electro-magnetic particle flows which seek to ground in water and are attracted by the electronic screech emitted by compressing rock. Where airplanes have lightning proofing, the combination of electrons and magnetons in EMP overwhelms them, as occurred in the famous AF447 incident in 2009. AF447 was once again over a plate border that was in distress and under water.

ZetaTalk MH370 **3/9/2014:** *What would cause MH370, a large, stable aircraft to suddenly disappear? In clear weather, with a very experienced pilot, flying a reliable aircraft with an almost unblemished safety record, yet the plane disappeared from radar. No evidence from satellite reports of meteor showers or fireballs entering the atmosphere. Mechanical failure would have provided enough time for a mayday signal. Cell phones among the passengers likely were not engaged. Ergo, something interfered with the electrical systems on board. When the wreckage under the sea is discovered, any theories about a bomb on board will be dismissed as the wreckage will prove otherwise. So what caused the catastrophe?*

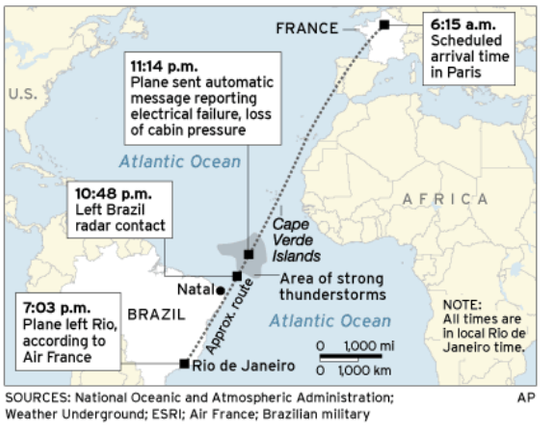

ZetaTalk AF447 **6/3/2009**: *The airliner did not fly into a hurricane, as none was reported, though wind shear can happen unexpectedly. Wind shear on a plane at high altitudes would not likely drive it to the ground or into the water, nor does wind shear tear off a wing or engine. Airliners anticipate lightning strikes and are guarded against them, such that for several decades no disaster has been caused by lightning strikes alone. What then caused the loss of the Air France airliner over the Atlantic? The sequence of events is clear. The pilot announced air turbulence. Then 15 minutes later an automatic message from the plane's computer announced that several electrical systems had failed. Thereafter, no more messages were received, so the pilots were either too busy or unable to transmit. On the face of it, a massive failure in the electrical systems caused the plane to go down, and prevented a last minute transmission from the pilot as to their likely location. What would cause such a failure?*

Now the issue of what caused the MH370 disappearance is being revisited with new theories proposed. A video states: "*What you're about to watch is highly classified, leaked satellite and drone footage*

tracking Malaysia Flight 370 on March 8, 2014 moments before it flat out disappears into thin air. Notice the 3 orbs which are clearly seen circling it before it disappears. A bounty of $145,000 has been posted for the 'hoaxer' (if one even exists) to come forward and provide their source work. To date, all attempts to debunk the videos have failed and no hoaxer has come forward. Folks, what I think we have here is one of the biggest smoking guns to date that the deep state is in possession of ultra advanced technology capable of doing such things as disappearing 777's."

The claim is that satellite images, previously unavailable, provide new evidence. Someone who watched the entire video gives his report. Then the Zetas rip these new theories apart.

> *In just the past few months, a series of videos have been posted on the Internet showing what appears to be a Boeing 777 flying in the approximate vicinity of where MH370 disappeared back in 2014. There are 2 different views shown: a stereo satellite video and also a thermal imaging video. Both videos show 3 UFO's surrounding and orbiting this aircraft for several seconds. Then the objects and the aircraft suddenly disappear! Apparently these videos were posted initially by a YouTube user named RegicideAnon. The stereo satellite video was posted on May 19th of 2014, just 9 weeks after the reported disappearance, followed by the thermal imaging video just 1 month later. But soon after, these videos were abruptly deleted from YouTube.*
>
> *First, in the satellite video, the plane is seen making a tight turn and leaving contrails while the objects surround it. Then it suddenly disappears with a flash. In all of this, you can barely notice the clouds slowly changing shape as they normally do. But furthermore you can barely make out what appears to be a shockwave branching out from where the plane and objects disappear. Then in the thermal video, reportedly taken by a nearby US drone, you see the same aircraft and objects and all their movement appears to perfectly in synch with--and thus corroborating--the satellite video! Furthermore, that video also shows what appears to be wake trails from each of the 3 objects as they orbit the plane.*
>
> *But the most interesting part is when the plane disappears. In that portion, the first frame of the video shows the plane and objects blurring and becoming flat along with a lensing effect. Then the next few frames show a complete black hole that then disappears and with all the craft suddenly gone! Overall what makes these videos truly amazing is that after much analysis performed on them by various media experts, there appears to be no evidence of doctoring nor tampering whatsoever. So the obvious question is are these videos real? If so, is this actually MH370 or another Boeing 777?*

ZetaTalk Explanation **12/1/2023:** *Due to the coverup over the presence of Nibiru, the truth about what happened to MH370 or AF447 is withheld from the public. EMP involves a massive swarm of electrons and magnetons, which create a local magnetic field and blows out any electrical circuitry in the area. EMP will produce ball lightning, now being interpreted as UFO, which they are not. Light and heat particles are easily redirected from their former route, so any attempt to image heat or light from space will show anything but the real situation. Light bends readily, as anyone standing in water can attest. Their legs seem to be shifted and broken. Heat likewise wants to escape crowding so will dissipate. Thus a heat signature can represent a heat source or escaping particle clumps.*

Chicago Bend

The Chicago Bend is another Nancy term, to define an active part of the globe that is a key focus during the Plate Movements that will result in the New Madrid Rupture. There has been the UFO Triangle formed by quakes in Taiwan, Japan, and Beijing which light up when a push from China into the Pacific occurs. There has been the China Belly Blowout which defines what happens when quake swarms occur in Western China and result in China pushing into the Pacific. And the portion of China that has been bright red with burning Methane has been termed the Thumb.

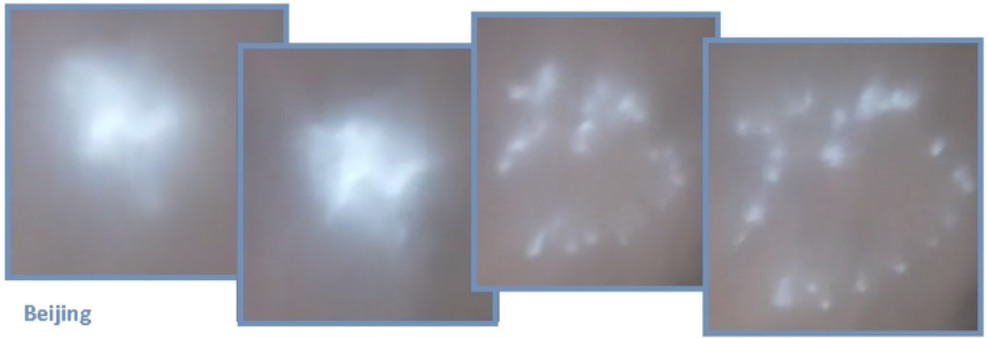

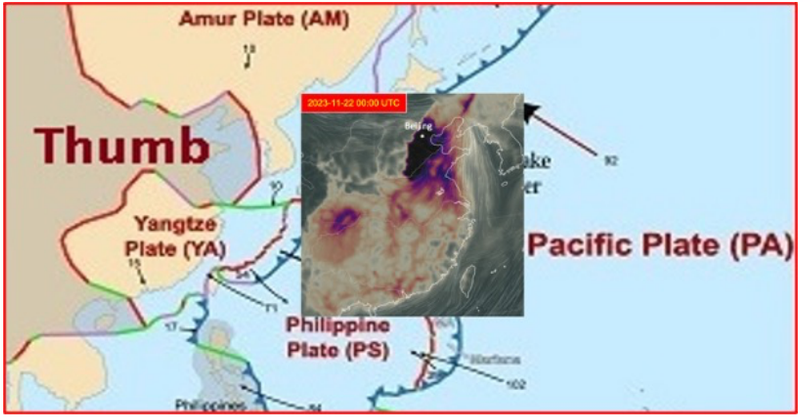

ZetaTalk Triangle **10/16/2022:** *Japan could anticipate being slung from one side to the other, as depicted in the UFO display there. The UFO display in Beijing is showing an explosion, which any shattering of the Eurasian Plate there would include. The UFO display for Taiwan shows a bulge surrounded by swirling UFO's, indicating that Taiwan could expect a counterclockwise motion during these changes.*

Then in the Americas we have the Toe of the SE Portion which is being ripped away from the Isthmus at the tip of Mexico. There is the Bridge where the hard rock of the Ozarks attaches to the hard rock of the Appalachian Mountains. And now lately we have the Chicago Bend, which is on the path of the New Madrid Fault Line as it wends its way from the Isthmus through the Gulf, thence up the Mississippi River to the Bridge and thence along under the Seaway to its exit in the Atlantic.

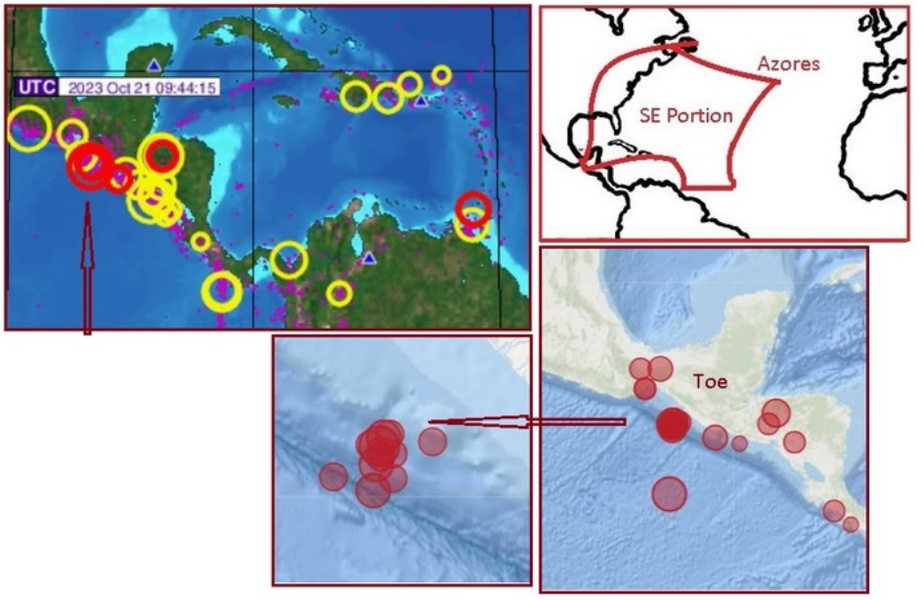

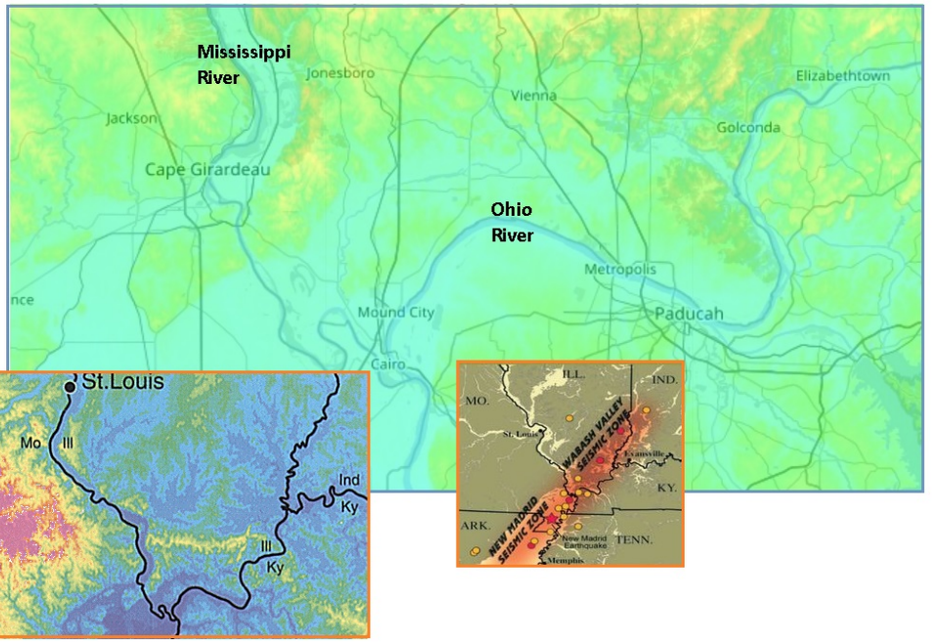

ZetaTalk Toe **7/3/2023**: *S America temporarily lobs into the Atlantic, what we call a waggle, during which time the toe of the SE Portion of N America will find it can slide over the top of the Caribbean Plate. Thus free, the SE Portion can be pulled toward Africa, expediting the New Madrid Rupture.*

ZetaTalk Bridge **1/23/2023:** *When the clasp at the Bridge fractures, the SE Portion will be jerked as a unit to the East, allowing Africa to roll further. The connection of the SE Portion to the Caribbean Plate will be torn further during this moment, deepening any trenches in the Caribbean or Atlantic already in the*

process of being pulled apart.

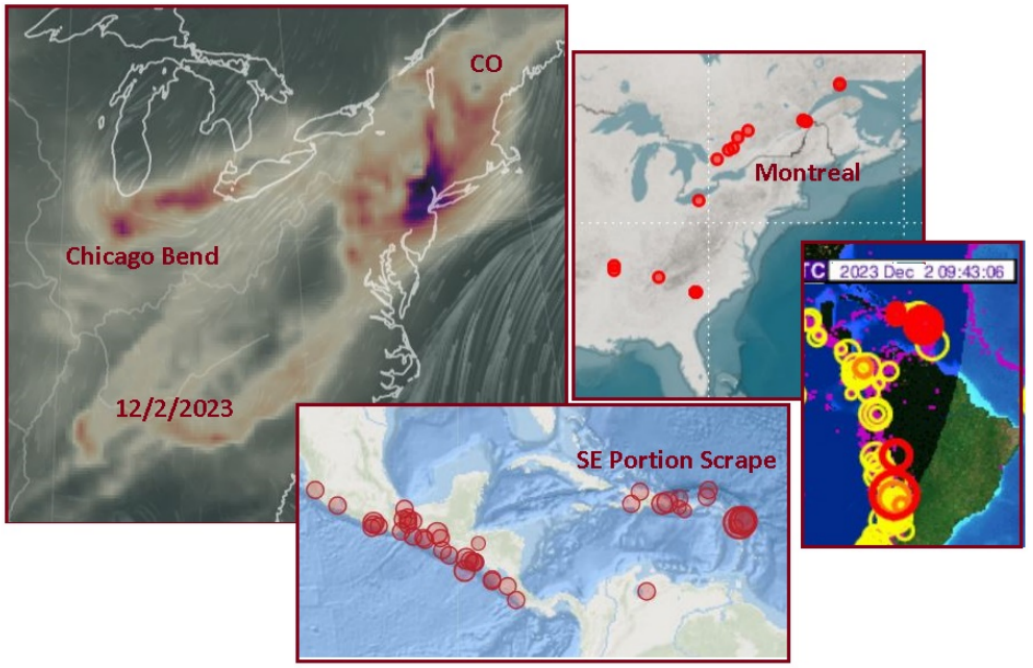

ZetaTalk Chicago Bend **12/3/2023:** *Fault Lines develop on the Earth plates where the pressure to move in different directions exists. Fault Lines represent a compromise, where part of the plate moves in one direction and other parts in another direction. Thus the N American Mainland can move West while the SE Portion shifts East, leaving the Mississippi River bed wider. Thus the Seaway can widen where it parallels the New Madrid Fault Line along the Seaway, to accommodate the drop to the South that the SE Portion wants to take.*

All these adjustments are accompanied by trauma in the rock being asked to rip apart or shift position. On December 2 the quake map shows a string of quakes in Canada above Montreal, as this part of Canada does not want to drop South. The Methane emission and in particular the CO from underground burning Methane shows that the East Coast and Appalachian fault lines are likewise complaining, as they are being pulled East. The Chicago Bend is afire because this part of the Mainland is being asked to tear both West and South, a double direction mandate, and cannot resist either.

Montreal Drama

As mentioned in last week's Newsletter, the Separation of the Portions is now creeping along the Seaway toward Montreal. The New Madrid Rupture is now dependent upon the hold on the path from Montreal to the Seaway exit and thence down to the 3-way plate junction at the Azores.

But because the widening of the Seaway at Montreal will go hand-in-hand with a widening void at the Azores, resulting in tsunami, this will be the signal for Martial Law to be called. What will this involve?

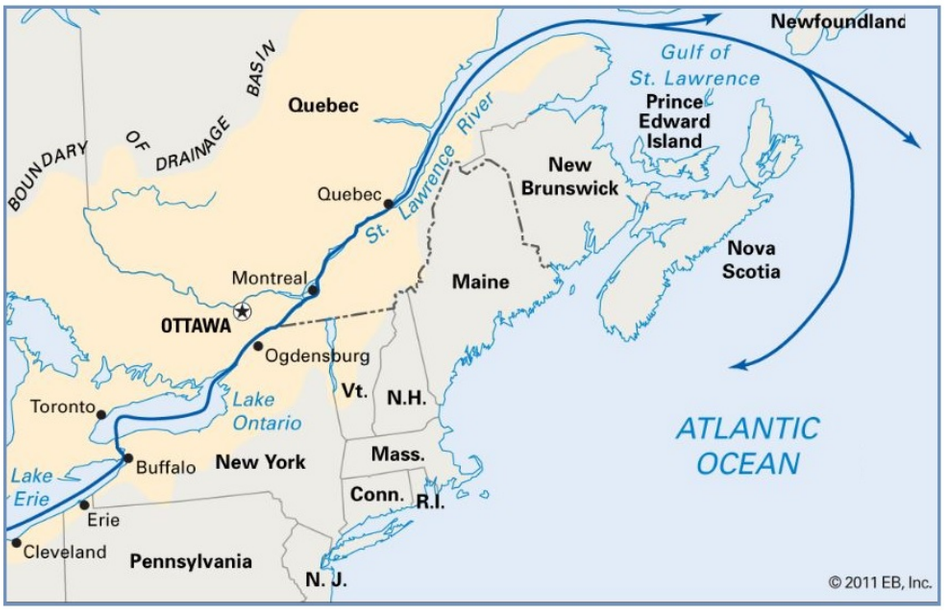

ZetaTalk Overview **9/7/2004:** *Well timed martial law would supplant what the elite fear with a controlled setting, where:*

1. *Travel would be prevented, and jobs attended to, by force, with workers returned to their jobs by gunpoint if necessary. Thus the power and water utilities would work, and food distribution would continue.*
2. *Looting would be reduced greatly by curfews and travel restrictions, and the wildfire effect would never ignite.*
3. *Brutal military techniques would not incite rebellion as torture would occur behind doors, not in the streets, and the organization needed to incite rebellion unable to occur due to curfew and travel restrictions and selective arrests of likely suspects.*
4. *Access to stock markets and banking would be controlled, so that the system never reaches collapse due to liquidation demands it cannot meet and the populace feels they must continue to honor their bills and obligations, as the monster lives and has not died.*
5. *Spearheaded from central commands, martial law instituted to encompass all possible militia units would prevent breakaway by exposing such maneuvers. A unit on its own can breakaway, a unit required to check in and coordinate with others finds this option exposed, and thus inhibited.*
6. *The infrastructure of power and water utilities intact and supporting an intact financial system, the political and thus the legal system is likely to prevail and not collapse, and thus fear of the courts could be used to prevent retaliatory acts against the wealthy elite.*
7. *The status quo continues, paper money and deeds and stock ownership of corporations still has the strong arm of the law behind it, and the common man sees the fist above them, uneroded, and continues to walk in the ruts of their workaday world, despite new dangers such as earthquakes and a tottering and wobbling Earth.*

ZetaTalk Prediction **3/31/2020**: *We have stated that Heads of State, worldwide, have been told that the reality of Nibiru in the skies will be too obvious to deny by January 2021. How does this differ from what the world will experience when the reality of Nibiru can no longer be denied? Strong-arm tactics to ensure that food is grown and distributed will continue. Grocery delivery may likewise remain, to prevent looting and hoarding. Public gatherings will likely be limited due to the fear they will spring into wholesale riots. As disasters swamp coastlines with seawater and earthquakes collapse cities into rubble, refugees will be transported to rural areas and forced into survival camps.*

During Martial Law it will be the cities that will be the greatest worry. Unable to feed themselves, residents will riot and rob, and even resort to cannibalism. Most of mankind has moved into cities along coastlines or river bottoms, as transportation in the past was facilitated by these locations. Thus they will be awash in tidal waves in addition to suffering earthquake damage. Whither the cities? Declaring Martial Law will incite protest rioting if called too soon. Timing is important.

ZetaTalk Prediction **10/4/2014:** *The larger issue is the looming need to declare martial law in the near future after the announcement. The reaction in the public is an unknown. We have stated that the public will react with stunned inactivity, going through their daily routine in shock. The familiar routine comforts, and the average citizen lives paycheck to paycheck and does not have the capacity to take action. They*

will wait, and see what plans and policies are put into place by their governments. Martial Law will not be imposed automatically, but in stages. Earthquakes and tidal waves and crop shortages will begin to alarm the populace who will make strident demands on their governments, and when they discover that no solutions are being offered to them, rioting will indeed begin.

ZetaTalk Prediction **2/28/2022:** *Calling Martial Law in a timely manner allows the establishment time to activate and assemble soldiers, relocate the military to various locations, and ensure supply chains are under control. Citizens will often rush to stock up, creating shortages, but during Martial Law this can be controlled to prevent hoarding. Both Europe and Canada will be affected by the New Madrid rupture. The US Junta will likewise call Martial Law at the first sign of a serious rupture. White Hats are in control throughout these maneuvers.*

Cities reduced to survival of the strongest have been regularly featured in the movies, notably Escape from New York and Escape from LA. Such movies focus on the social dynamics, avoiding the question of what these people eat. The occupants of these cities never seem to be suffering from malnutrition or vitamin deficiency.

The National Geographic special – Aftermath: World without Humans – paints a picture of what water damage will do to cities.

ZetaTalk Prediction **10/4/2014:** *If industrialized countries have the majority of their populace living in cities, what to do when food shortages and broken distribution routes result in a starvation crisis? How many spoiled city dwellers will pick up a hoe and swap their soft lives of video games and shopping for baubles for the aching muscles and callused hands of the rural farming community? Some will willingly shift to survival community mode, but if Martial Law is called, and it will be, then forced labor camps will result.*

Martial Law has been invoked on occasion in many countries in the recent past. It essentially means allowing the military to run the country for a period of time. Curfews, setting aside civil rights, and strong arm tactics should be anticipated.

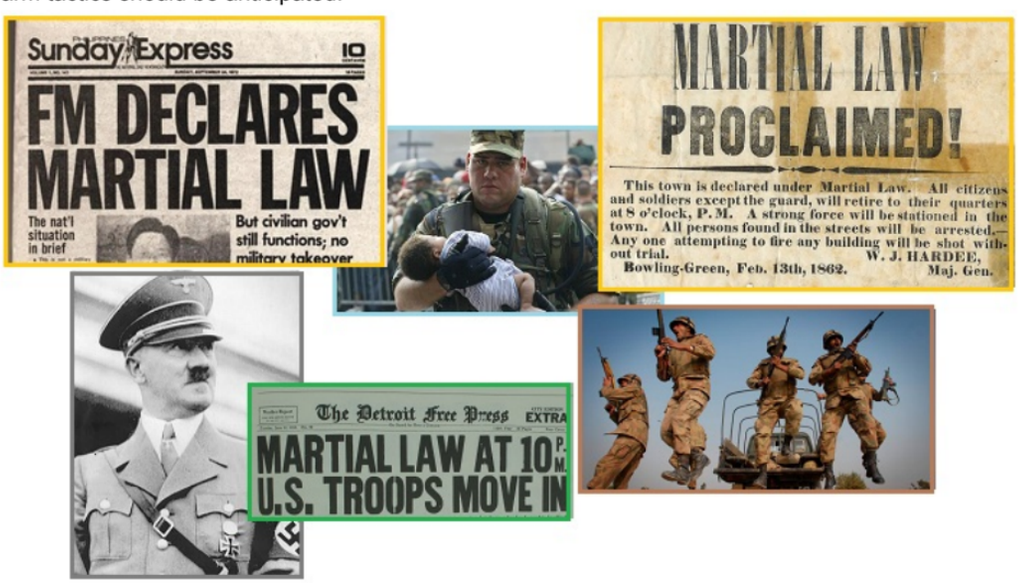

Martial Law
http://en.wikipedia.org/wiki/Martial_law

> *Martial law is usually imposed on a temporary basis when the government or civilian authorities fail to function effectively (e.g., maintain order and security, or provide essential services). Martial law can be used by governments to enforce their rule over the public. Such incidents may occur after a coup d'état (such as Thailand in 2006 and 2014); when threatened by popular protest (China, Tiananmen Square protests of 1989); to suppress political opposition (Poland in 1981); or to stabilize insurrections or perceived insurrections (Canada, The October Crisis of 1970). Martial law may be declared in cases of major natural disasters; however, most countries use a different legal construct, such as a state of emergency. Typically, the imposition of martial law accompanies curfews, the suspension of civil law, civil rights, habeas corpus, and the application or extension of military law or military justice to civilians. Civilians defying martial law may be subjected to military tribunal (court-martial).*

ZetaTalk Prediction **8/23/2014:** *The first reaction of Heads of State is to brace for rioting. Even if the public is not familiar with ZetaTalk and its predictions for massive tidal waves, they will soon discover it. And even if establishment figures argue that the ZetaTalk scenario is improbable, the ZetaTalk accuracy track record will start to accumulate until our words become legend. The establishment anticipates that every crop shortage, every water shortage, every uptick in earthquakes or disease will be related to the pending passage, with a demand for government action. What then? Depending upon the country and the culture, martial law will evolve everywhere.*